

# SEACLE FLOOR GUIDE

English

1F

Walk for RINKU Town Railroad Station via Stairway

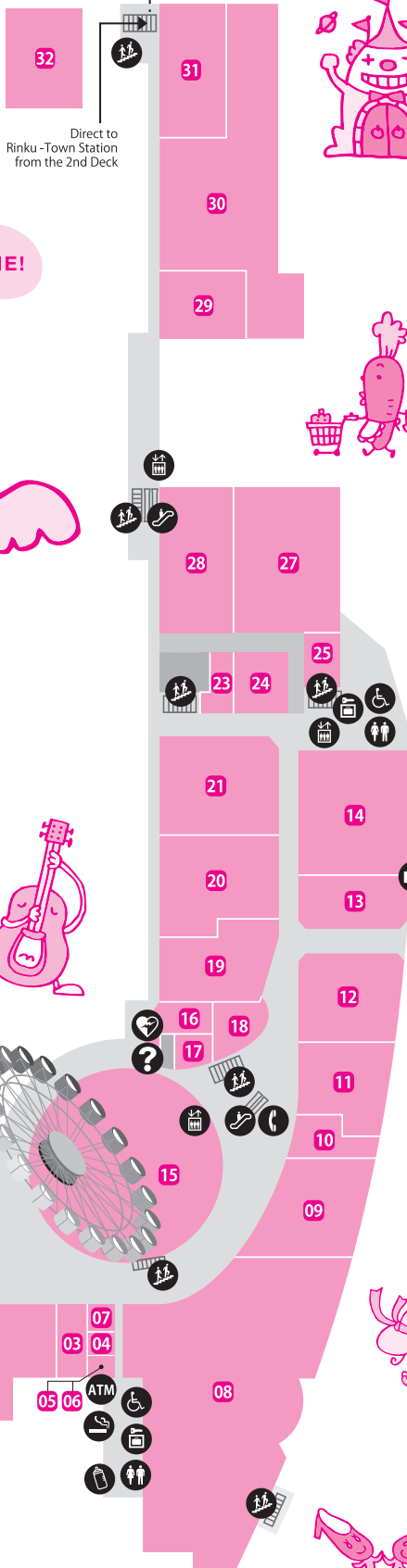

WELCOME!

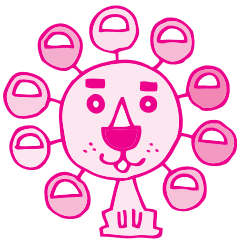
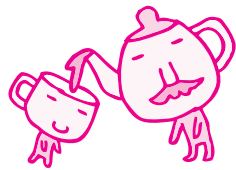

## Fashion

- 09 CASUAL OUTLET SHOT (Ladies', Men's & Kids' Fashion/Goods)
- 12 SHOO·LA·RUE (Ladies' & Kids' Fashion/Sundry Goods)
- 13 Plus Size Clothing Store For L (Men's & Ladies' Casual Fashion/Goods)

## Goods

- 08 FIT HOUSE (Shoes, Bags, Imported Sundry Goods)

## Lifestyle

- 14 Sleeping Factory&Jibun Makura (Bedding/Goods)
- 18 Century Pet (Pet/Pet Supplies)
- 20 welcia (Drugstore)
- 24 COMPASS (Stationeries and fancy/Variety sundries)
- 27 Seria (100-Yen Shop)
- 28 Sundi (Supermarket)
- 29 ASTRO PRODUCTS (Tools for cars/Motorcycles and bicycles)
- 30 BIKEWORLD (Sales of Motorcycle Supplies/All Aspects of Mounting)
- 31 Cycle Base Asahi (Bicycles)

## Service

- 03 Relaxation salon LUPINUS(Relaxation)
- 04 Seiha English Institute (Kids' English)
- 05 06 Ikedasensyu Bank/Kiyo Bank (CD/ATM)
- 07 POLA THE BEAUTY (Beauty salon/Cosmetics)
- 10 Libra Hair Spa (Beauty salon)
- 11 STUDIO ARC (Photoservice)
- 17 Y!mobile (Mobile-related equipment sales)
- 19 Wedding square (Wedding consulting and rental costumes)
- 23 Goolue (Mobile Phone)
- 25 Travel Wave Kansai (Travel agency)
- 32 TOYOTA Rental & Leasing (Rent-A-Car/Lease)

## Amusement

- 01 Peace Bowl (Bowling)
- 02 namco (Amusement)
- 15 Big Wheel "Rinku no hoshi" (Ferris Wheel)

## Food & Gourmet

- 16 TULLY'S COFFEE (Cafe)
- 21 Daikuisan (Sushi train/Machinominato)

UnionPay card possible | Japan, Tax-free Shop | ALI PAY ALI PAY | Free WIFI

## Open Hours

- Shops 10:00~20:00 ※There may be different shops partly.
- Information Counter 10:00~20:00
- Food & Gourmet 11:00~22:00  
※Last order times differ depending on the store location.
- Food Court 10:00~20:00 (LO.19:30)
- Big Wheel "Rinku no hoshi" (Ferris Wheel) 10:00~21:00  
(Ticket Selling:Until20:30/Last Boarding Reception:Until20:45)  
※There may be the out of service due to strong wind and other data.
- Peace Bowl (Bowling) Mon.-Thu./Sun. 10:00~1:00,next day  
Fri./Sat./Day before a holiday 10:00~3:00,next day
- Rock Salt Spa Rinkunoyu (Hot Bath Facility)  
Weekday 9:00~1:00,next day (Reception until 24:00)  
Sat./Sun./Holidays 7:00~1:00,next day (Reception until 24:00)
- namco (Amusement) 10:00~22:00
- welcia (Drugstore) 10:00~22:00
- Travel Wave Kansai (Travel agency) 10:00~19:00  
※Every Thursday, 12/31~1/3 closed

Access from Kansai Airport [By train]  
Kansai International Airport → Nankai Airport Line → JR Kansai Airport Line 6 minutes  
Direct to Rinku Town

RINKU PLEASURE TOWN SEACLE

3 Rinku Orai Minami Izumisano-City, Osaka 598-0047  
Phone 072-461-4196 http://www.seacle.jp/

- Rest Room
- Rest Room For Wheel Chair
- Escalator
- Elevator
- Stairs
- Public Phone
- Information Counter
- ATM/CD/ATM
- Smoking Area
- Coin-Operated Lockers
- Nursing Room
- ID Photo
- AED

# SEACLE FLOOR GUIDE

English

2F

RINKU Town Railroad Station

SEACLE North Gate

SEACLE South Gate  
RINKU PREMIUM OUTLETS

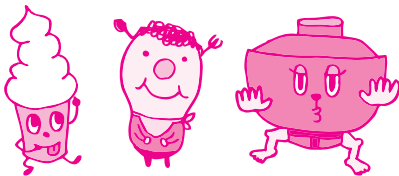

**Currency Exchange**  
Service Hours 10:00~20:00



When using the foreign exchange machine, use this barcode.  
A special rate will be applied.

## Fashion

- 44 G-LAND EXTREME (Men's & Kids' Fashion/Accessories/Goods) 
- 46 Op/FILA (Casual sportswear) 
- 49 adams JUGGLER (Men's Fashion) 
- 51 ORIHICA (Men's & Ladies' Fashion)
- 52 RAW EDGE (Ladies' Fashion goods/Shoes) 
- 53 GU (Ladies', Kids' & Men's/Goods) 
- 54 L.A.G. (Ladies' Fashion) 
- 55 Honeys (Ladies' Fashion)
- 67 Arnold Palmer Timeless (Men's, Ladies & Kids' Fashion/Goods) 
- 68 QuQu (Men's & Ladies' Fashion) 
- 74 Green Gables Family (Ladies', Men's & Kids' Fashion/Goods) 
- 76 shoe times (Fashion Goods)
- 77 BREEZE (Kids' Fashion/Goods) 
- 79 pep-pits (Kids' Fashion)
- 80 MARKEY'S (Kids', Ladies' & Men's Fashion/Goods) 
- 81 Bibide Market (Kids' & Ladies' Fashion/Goods) 
- 83 LIME, INC. (Ladies' Fashion) 
- 84 STARVATIONS (Kids' Fashion/Family Casuals) 

## Goods

- 45 BRAND RESALE SHOW ZIPANG (Second hand luxury bags, watches, jewelry and apparel) 
- 57 OWNDAYS (Glasses) 
- 69 SHOE-PLAZA (Shoes) 
- 71 Bonus (Accessories/Goods) 
- 73 Pastel (Variety shop) 
- 78 Crazy Dance (Ladies Socks/ Underwear) 

## Lifestyle

- 48 Celule (Cosmetics/Sundry Goods) 
- 65 NISHIMATSUYA (Baby Products/Children's Products) 
- 70 Handcraft DREAM (Handicrafts) 
- 72 MALAIKA (Ethnic Goods) 
- 75 Laox (Home appliances, watch, crafts, comprehensive Tax-free shop) 
- 82 Konekosabure (Cheap confectionery)





## Service

- 56 Hokennomadoguchi (Insurance)
- 86 SEVEN BANK (CD/ATM)

## Amusement

- 33 Rock Salt Spa Rinkunoyu (Hot Bath Facility)
- 66 CLUB yu kids (Amusement)
- 66 Ai Land Dental Clinic (General dentistry)
- 85 Creative Park Kids'zero (Theme park)

## Food & Gourmet

- 34 Makanaihouchou Sen & Seki (Japanese-Style Dishes/Stone-Roasted Dish)
- 35 Saizeriya (Italian Dish) 
- 36 COUNTRY KITCHEN (Buffet-Style Restaurant)
- 37 Korean Dining Café Richouen (Korean Dish/Korean Cafe)
- 38 Daikichi (UDON Noodles)
- 39 Ootoya Gohandokoro (Japanese-Style Dish/Set Menu)
- 40 Shabukatsu Katsuki (Pork cutlets) 
- 41 Curry house CoCoichibanya (Curry Specialized Restaurant)
- 42 Kawachi Ramen Kishin (Ramen Noodles) 
- 43 Hiyori Coffee (Pancake Dining)
- 50 McDonald's (Fast Food) 

## Food Court

- 58 Kourakuen (Ramen Noodles/Dumpling)
- 59 Steakhouse Honke Matsumoto (Steak & Set meal)
- 60 Kuchinoya (Rice Bowl)
- 61 Mahounotamago (Rice Omelette/Stone-Roasted Bibimbap)
- 62 Daikokuya (Octopus Dumpling/Pan-Fried Noodles)
- 63 MOS BURGER (Fast Food)
- 64 Dessert Ohkoku (Crape&QQ Drink)

-  Rest Room
-  Rest Room For Wheel Chair
-  Ostomate
-  Escalator
-  Elevator
-  Stairs
-  ATM/CD/ATM
-  Nursing Room
-  Kids' Room
-  Currency Exchange
-  AED

-  UnionPay card possible
-  TAX FREE Japan Tax-free Shop
-  ALI PAY
-  Free WIFI